

PLAT OF SURVEY

Lot 1 of Certified Survey Map No. 505, according to the recorded plat thereof, recorded in Volume 2 of Certified Surveys on page 335 as Document No. 694016, located in the Southwest Quarter of the Northeast Quarter of Section 16, Township 3 North, Range 15 East, Town of Richmond, Walworth County, Wisconsin.

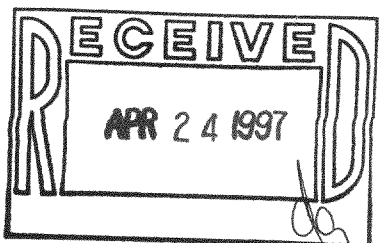
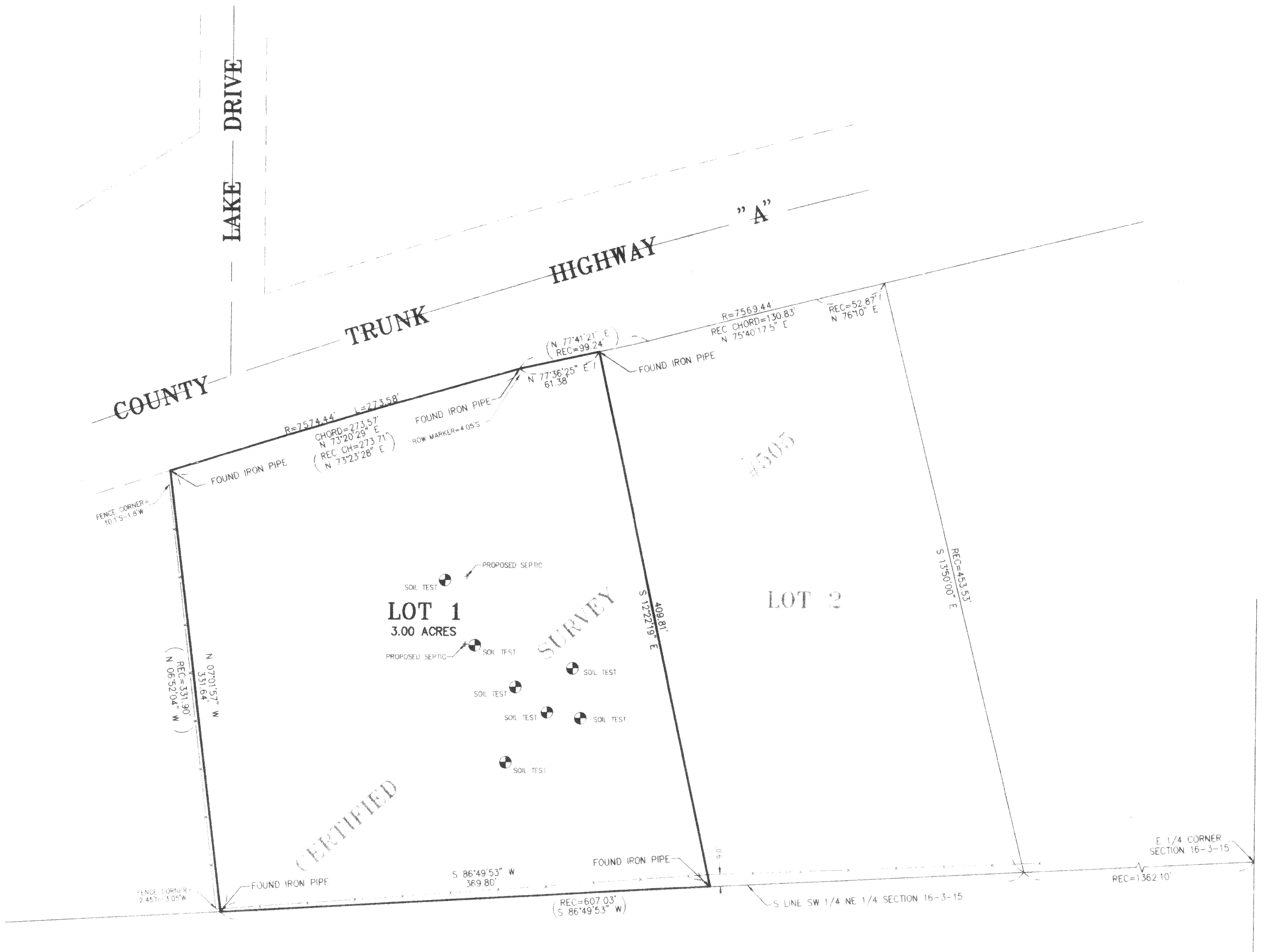

CLIENT: WEISZ & MICHUNG
DRAWN BY: ST CHK'D BY: WJV
SCALE: 1"=60' SEC. 16 T. 3 R. 15 E.
JOB NO.: 950152 Field Bk. Page
ALL DISTANCES SHOWN IN FEET AND DECIMAL PARTS THEREOF
CORRECTED TO 68° F

NOTE: BEARINGS BASED ON THE S LINE OF THE SW 1/4 OF THE NE 1/4
OF SECTION 16-3-15 PER CERTIFIED SURVEY MAP PREPARED BY
GLEN L. NORTHROP, DATED 7/16/75 RECORDED AS DOC # 694016

NOTE: Only those Building Line Restrictions or
Easements shown on a Recorded Subdivision Plat
are shown hereon unless the description ordered
to be surveyed contains a proper description of
the required building lines or easements.

Compare your description and site markings with
this plat and AT ONCE report any discrepancies
which you may find.

STATE OF ILLINOIS)
COUNTY OF McHENRY) S.S.

I hereby certify that we have surveyed the premises
above described, and that the plat hereon is a true
representation of the said survey and have inspected
the FLOOD INS. RATE MAP, COMMUNITY PANEL

NO. 550462 0055 B

dated AUGUST 15, 1983, and have determined
that the subject property is located within Zone(s)

"C" - AREA OF MINIMAL FLOODING

Dated at Woodstock,
McHenry County, Illinois, MAY, 8 AD., 1995.

VANDERSTAPPEN SURVEYING, INC.

By: *Wm. J. Vanderstappen*
Wisconsin Registered Land Surveyor
No. 1777